

ATTACHMENT B

No Road Exists

← WA 906 (40' West of Here)

Buildable Area



Snoqualmie Village Drive
(Private Road)

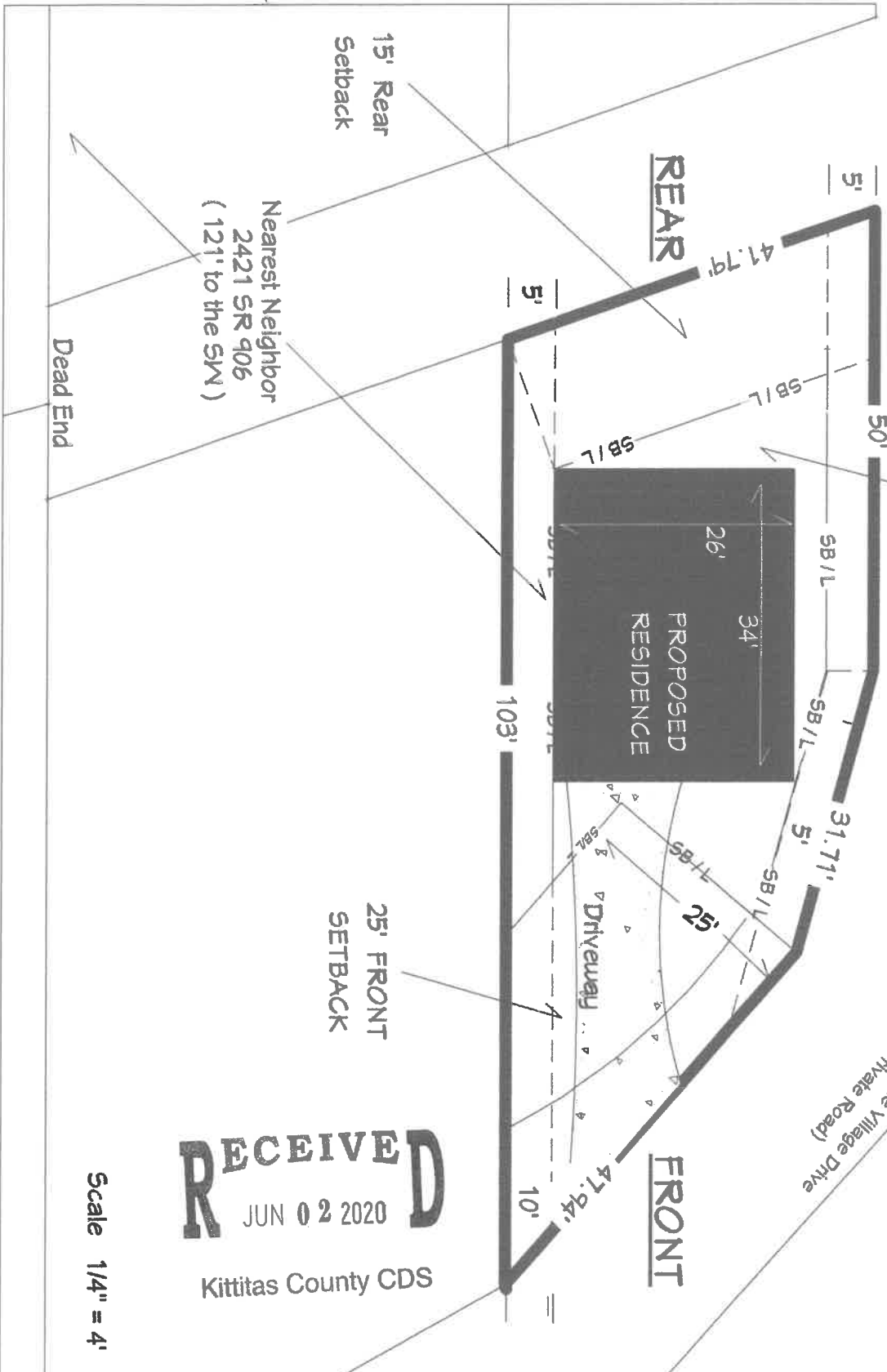

Nearest Neighbor
2421 SR 906
(121' to the SW)

RECEIVED
JUN 02 2020

Kittitas County CDS

Scale 1/4" = 4'

P-1

Proposed
Site Plan

Kittitas County
Parcel 418035

Prepared by:
Greg Gilkeson
1037 NE 65th #191
Seattle, WA 98115